Fulton County South
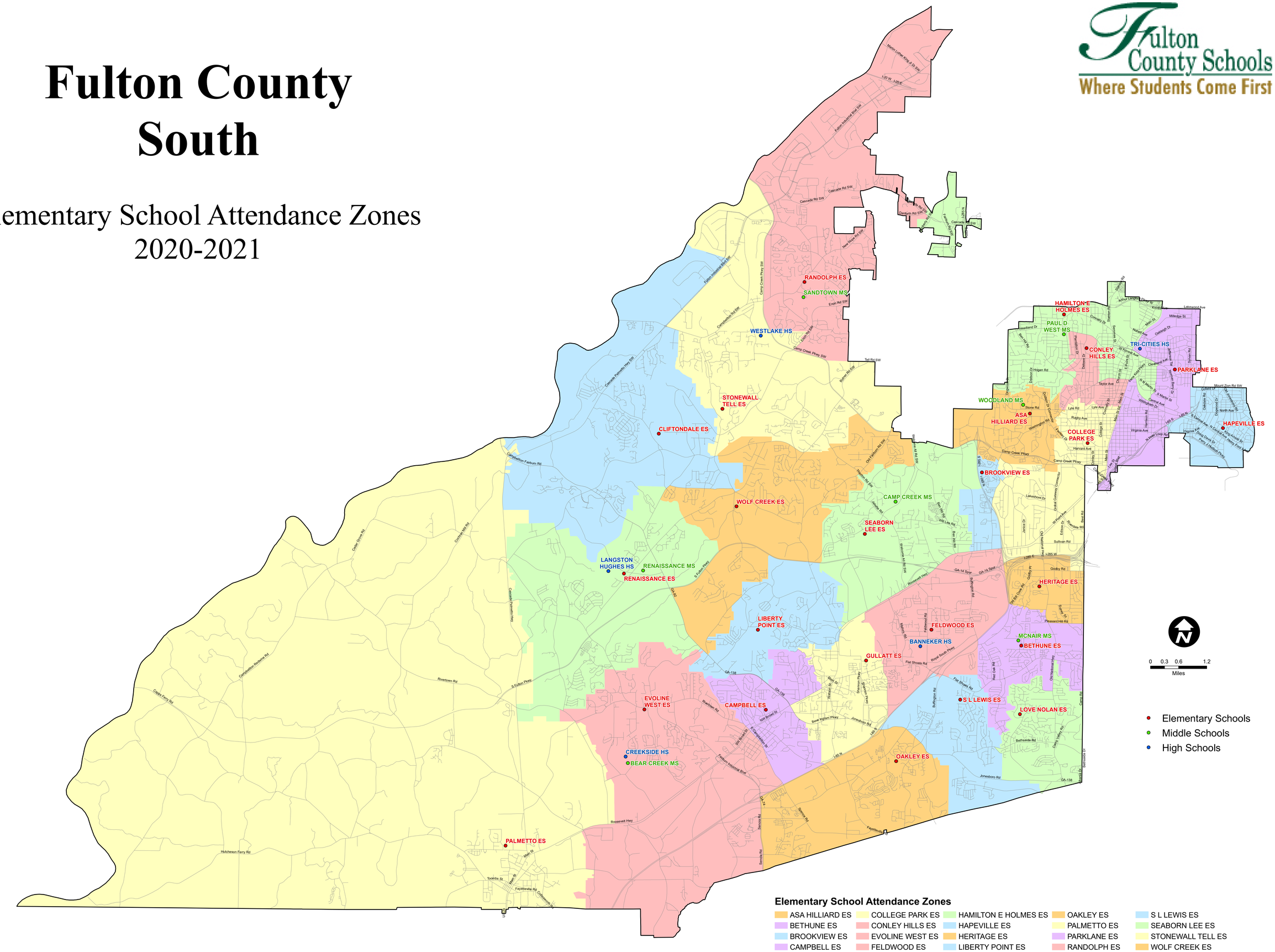
Elementary School Attendance Zones
2020-2021